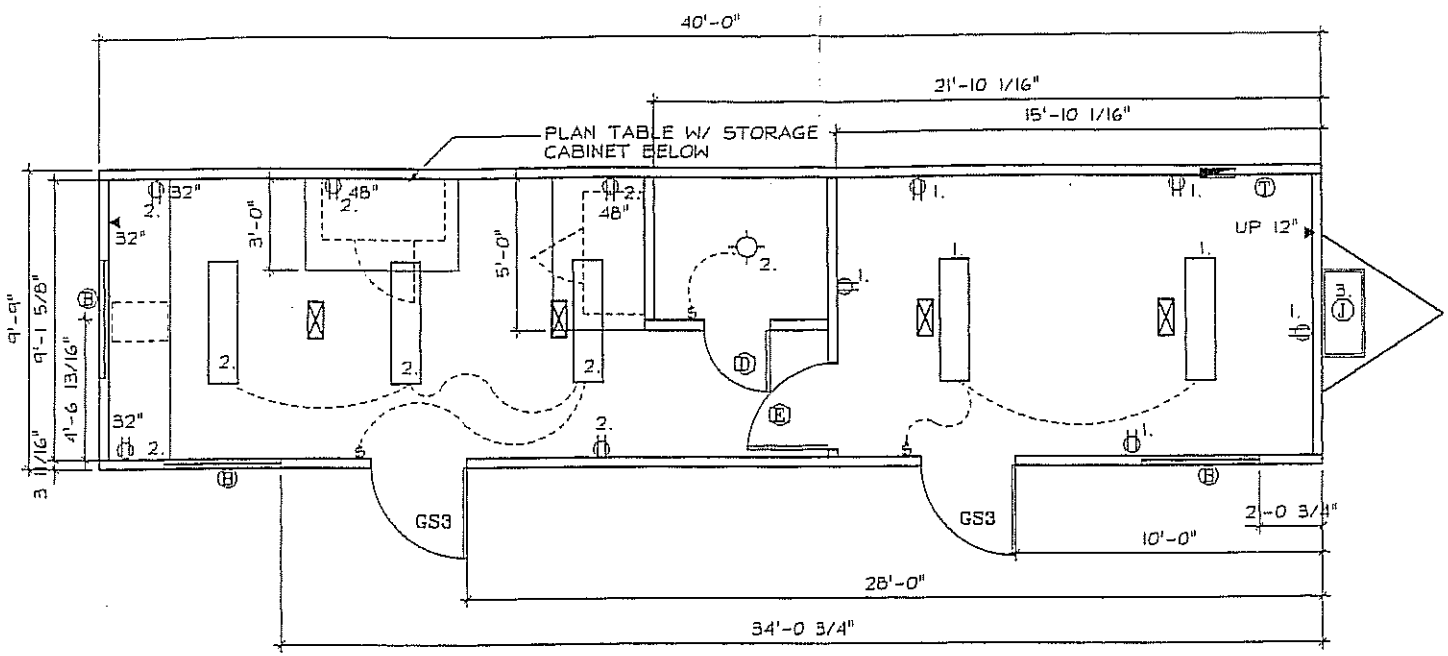

SCHEDULE \ LEGEND

KEY	ITEM DESCRIPTION	SIZE	ROUGH OPENING
(B)	WINDOW, H.S.	46X27	46-1/2"X27-1/4" UP 44-3/4"
GS3	DOOR, EXTERIOR W/ SAFETY GLASS GS300	36X80	37-3/4X81-1/4
(E)	DOOR, INTERIOR	32X80	33-1/2"X82"
(G)	DOOR, EXTERIOR W/ SAFETY GLASS STD H.H.	32X80	32"X80"
(J)	2 TON CENTRAL 10KW HVAC		
▬	LOAD CENTER, 100A W/100A MAIN		UP 32"
(T)	THERMOSTAT W/12"X12" ISO INSUL. BD.		UP 60"

⚠1
1. ADD (2) J-BOXES
2. REMOVE SHELVING @ STORAGE CLOSET
3. ANY REQ. EXTERIOR PAINTING IS BY OTHERS.

ELEC SCHEDULE

CIRCUIT	VOLTS	AMPS POLE	SERVICE PANEL	WIRE
1. & 2.	120	15/1	LIGHTS & RECEPTACLES	14/2 W/G NMC
3.	240	60/2	HVAC	6/2 SE or EQUAL

LIGHTS	DIFFUSERS
4'-0"	4'-9"
12-0"	12'-9"
24'-0"	24'-9"
30'-0"	32'-9"

AMTEX CORP.
832 EAST WALNUT GARLAND TX 75040
(972) 276-7626 FAX (972) 276-5105
Email: amtex@airmail.net

BUILT FOR:
NORTEX
MODULAR SPACE
(CSI) N1044

ISSUE LOG

DATE	ISSUE
4-1-99	REVISION

Dwg. By D.S.
Drawing # 030499A
Scale: 1/4"=1'-0"
Sheet A2.1
FLOOR PLAN