

Missoula USDA Forest

ELEVATION ARROW IS FOR MANUFACTURER USE ONLY. NOT FOR CUSTOMER USE.

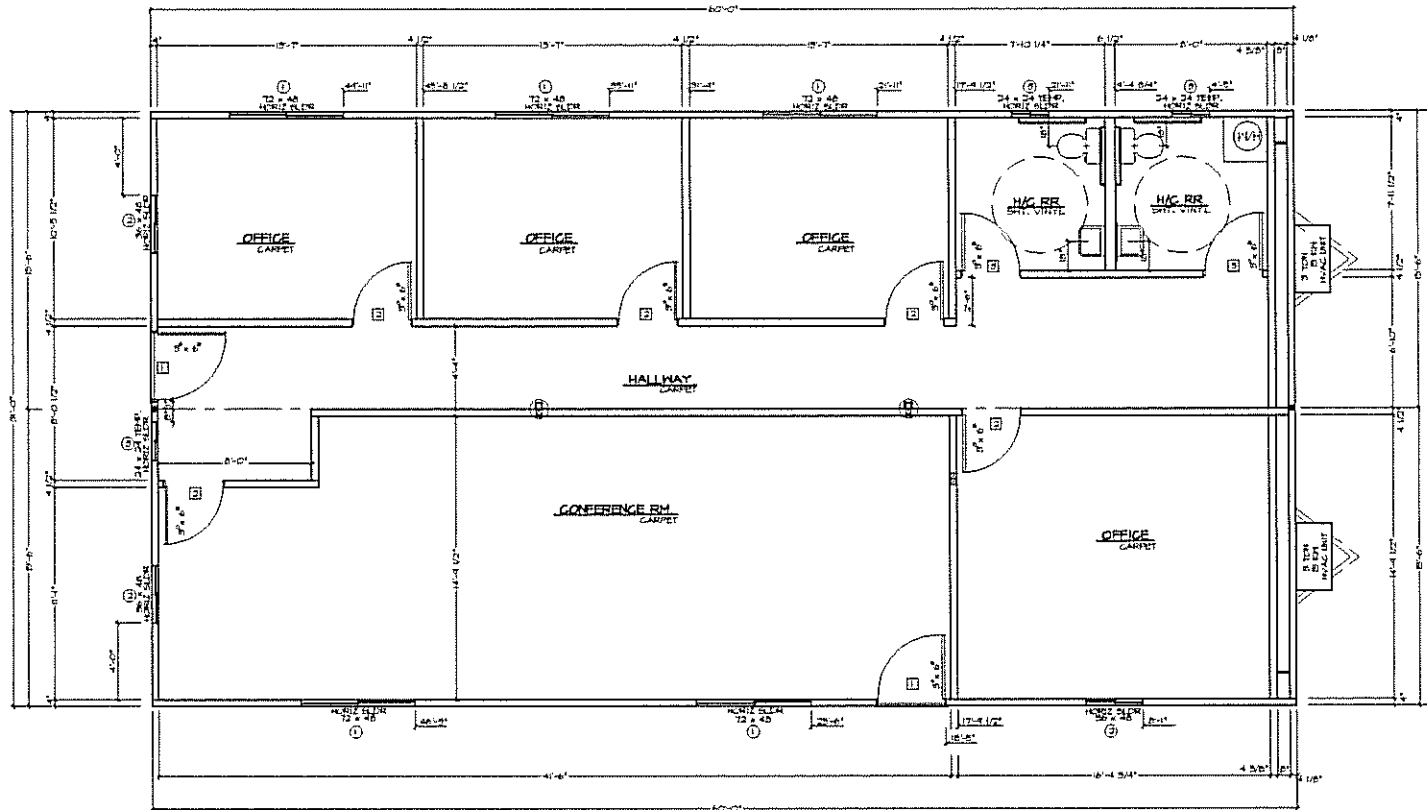

FLOOR PLAN
SCALE: 1/4" = 1'-0"

DATE	REVISION	REV. BY

DESIGN & LAYOUT ARE AS SHOWN BY DEALER & CLIENT WITH ENGINEERING CHANGES AS REQUIRED TO COMPLY WITH APPLICABLE CODES AND PRACTICAL CONSTRUCTION METHODS.
 NOTE: SPECIFICATING, DESIGN AND DESIGN SUITABILITY ARE THE DEALER / CLIENT RESPONSIBILITY AND ARE INTENDED FOR THEIR EXCLUSIVE USE.
 THIS DRAWING SHALL NOT BE COPIED, REVISED OR ALTERED WITHOUT WRITTEN AUTHORIZATION FROM NORTHWEST BUILDING SYSTEMS.

JOB # 04221 A & B
 DATE: DEC. 22, 2004
 DRAWN BY: TOM APP. BY: KD

PROJECT: 31' x 60' - OFFICE
 CUSTOMER: MISSOULA FOREST SERVICE - MISSOULA, MONTANA
 DEALER: NORTEX - JIM ATTRELL
 DLR LOCATION: BOZEMAN, MONTANA - (214) 850-8778

NORTHWEST BUILDING SYSTEMS
 100 E. BEYOND LAKE
 BOZEMAN, MONTANA
 59718-5245
 PH: (208) 344-3227
 FAX: (208) 348-0420

SHEET:
 2